

Drain: CLAY SPRINGS - 261
Improvement: CLAY SPRINGS DRAIN - SECTION 2
Operator: JDH
Date: 10-7-03
YR OF CONST. ~~2003~~ 1993

GIS Drain Input Checklist

- Digitize & Attribute Tile Drains N/A
- Digitize & Attribute Storm Drains JRH 10-8
- Digitize & Attribute SSD JRH 10-8
- Digitize & Attribute Open Ditch JRH 10-8
- Sum drain lengths & Validate JRH 10-9
- Enter Improvements into Posse JRH 10-9
- Enter Drain Age into Posse 10-13-03 JNL
- Sum drain length for Watershed in Posse 10-13-03 JNL
- Stamp Plans JRH 10-9
- Pull Source Documents for Scanning JRH 10-9

There was no one present for the maintenance hearing for the Clay Springs Drain-
Section 2.

There were no written objections on file.

The Surveyor presented his report to the Board. (H.I.)

"TO: Hamilton County Drainage Board
September 11, 1995
RE: Clay Springs Drain-Section 2 Arm

Attached is a petition, non-enforcement request, plans, calculations, quantity summary and assessment roll for Arm 2, Clay Springs Drain. I have reviewed the submittals and petition and have found each to be in proper form.

I have made a personal inspection fo the land described in the petition. Upon doing so, I believe that the drain is practicable; will improve the public health; benefit a public highway and be of the public utility; and that the costs, damages and expenses of the proposed drain will probably be less than the benefits accruing to the owners of land likely to be benefited.

The drain will consist of the following:

6"	SSD	3114 feet	12"	RCP	558 feet
8"	CMP	20 feet	15"	RCP	1062 feet

The total length of the drain will be 4754 feet.

The retention pond (lake) located in Lake Common Area-Block C is not to be considered part of the regulated drain. Only the inlet and outlet will be maintain as part of the regulated drain. The maintenance of the pond (lake) will be the responsibility of the Home owners Association. The Board will however, retain jurisdiction for ensuring the storage volume for which the lake was designed will be retained. Thereby, allowing no fill or easement encroachments.

The subsurface drains (SSD) to be part of the regulated drain are those located under the curbs and those main lines between lots or in rear yards. Only the main SSD lines which are located within the easement/right of way are to be maintained as regulated drain. Laterals for individual lots will not be considered part of the regulated drain. The portion of the SSD which will be regulated other than those under curbs are as follows: Rear of Lots 17-21; 21-23, Common Area C.

I have reviewed the plans and believe the drain will benefit each lot equally. Therefore, I recommend each lot be assessed equally. I also believe that no damages will result to landowners by the construction of this drain. I recommend a maintenance assessment of \$25.00 per lot, \$5.00 per acre for roadways, with a \$25.00 minimum. With this assessment the total annual assessment for this drain/this section will be \$575.00.

Parcels assessed for this drain may be assessed for William Creeks, Will Creek or Collins-Osborn Drain at sometime in the future.

I believe this proposed drain meeets the requirements for Urban Drain Classification as set out in IC 36-9-27-67 to 69. Therefore, this drain shall be designated as an Urban Drain.

I recommend that upon approval of the above proposed drain that the Board also approve the attached non-enforcement request. This request is for the reduction of the regulated drain easement to this easement widths as shown on the secondary plat for Clay Springs, Section 2 as recorded for this proposed drain for October 1995.

Kenton C. Ward
Hamilton County Surveyor
KCW/no

"

Mr. Holt made the motion to approve the Surveyor's report, seconded by Mr. Dillinger and passed.

The Board determined in writing that the costs, damages and expenses will be less than the benefits accruing to the owners of land benefited.

The Board then issued an order declaring the maintenance established and marked the findings and publicly announced the order at the meeting.

The Surveyor presented and recommended approval for the non-enforcement request on Clay Springs Drain-Section 2 to the Board.

Mr. Holt made the motion to approve the non-enforcement request on the Clay Springs Drain, Section 2, seconded by Mr. Dillinger and passed unanimously.

It was noted that Board Member Clark entered the meeting at this point.

The Surveyor presented and recommended approval on the non-enforcement request on the Elwood Wilson Drain from the City of Noblesville at its garage location.

Non-enf
Elwood I

Mr. Holt made the motion to approve the non-enforcement request on the Elwood Wilson Drain, seconded by Mrs. Clark and passed unanimously.

The Surveyor presented a correction for Shirley Calhoun's assessment on the J.M. Thompson Drain.

J. M. T
correct
assess

Mrs. Clark made the motion to approve the correction on the J. M. Thompson Drain

for Mrs. Calhoun, seconded by Mr. Holt and passed unanimously.

ORDER AND FINDINGS
CONCERNING THE RECONSTRUCTION &
MAINTENANCE OF THE
Clay Springs Drain-Arm #2 DRAIN

On October 23, 1995, 1995, the Hamilton County Drainage Board held a hearing on the reconstruction and maintenance report and schedule of assessments of the Clay Springs Drain-Arm #2 Drain. Evidence was heard and various questions were answered to the satisfaction of those present. The Board adopted the amended Schedule of Assessments after considering remonstrances and objections. The Board found that the reconstruction and annual maintenance assessments will be less than the benefits to the landowners and issue this order declaring that this reconstruction & maintenance fund be established.

HAMILTON COUNTY DRAINAGE BOARD

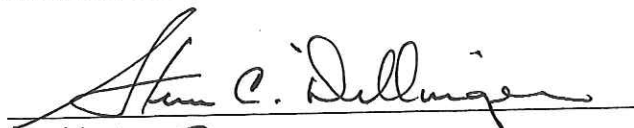

President



Member

Member

BEFORE THE HAMILTON COUNTY DRAINAGE BOARD
IN THE MATTER OF THE Clay Springs Drain-Section 2

NOTICE

TO WHOM IT MAY CONCERN AND _____

Notice is hereby given of the Hearing of the Hamilton County Drainage Board on the Clay Springs Drain-Section 2 Arm on October 23, 1995, at 9:05 A.M. in the Commissioners's Court, Hamilton County Judicial Center, One Hamilton County Square Noblesville, Indiana and which the Maintenance Report of the Board have been filed and are available for public inspection in the Office of the Hamilton County Surveyor.

Hamilton County Drainage Board

ATTEST

Randy Kelley
Administrative Secretary

ONE TIME ONLY

BEFORE THE HAMILTON
COUNTY DRAINAGE BOARD
IN THE MATTER OF THE

Clay Springs Drain-Section 2 Arm. DRAIN

NOTICE

Notice is hereby given pursuant to Section 405 of the 1965 Indiana Drainage Code that this Board, prior to final adjournment has issued an order adopting the Schedule of Assessments, filed the same and made public announcement thereof at the hearing and ordered publication. If judicial review of the findings and order of the Board is not requested pursuant to Article Eight of this code within twenty (20) days from the date of this publication, the order shall be conclusive.

HAMILTON COUNTY DRAINAGE BOARD

ATTEST:

Administrative Secretary

ONE TIME ONLY



SURVEYOR'S OFFICE
Hamilton County

Kenton C. Ward, Surveyor

Phone (317) 776-8495

Fax (317) 776-9628

Suite 146

One Hamilton County Square

Noblesville, Indiana 46060-2230

To: Kenton C. Ward

From: Jerry L. Liston

Date: October 22, 1996

Re: Clay Springs Drain

The Hamilton Co. Surveyor's Office has completed an inspection of the drainage facilities for Clay Springs Sec. 2. Therefore, the following letter of credits issued by NBD Bank should be released at this time.

LC S037090	Storm Sewers-Subsurface Drains	\$ 54,042.00
LC S037106	Erosion Control	\$ 12,946.00

The monumentation letter of credit cannot be released at this time. Monumentation has not been installed in Section 2.

CC: Bay Development
Hamilton Co. Highway
Carmel DOCD

PROPOSAL

WEIHE CONSTRUCTION, INC.
15215 Stony Creek Way
Noblesville, IN 46060
Phone: 317-776-2966

PROPOSAL SUBMITTED TO: _____ Date: March 17, 1995

Name: Bay Development Corp Job Name: Clay Springs (Sec. 2)

Street: 7858 Bay Shore Dr. Street: Clay Center Rd. N of 116th

City/State: Indianapolis City/State Carmel

=====
We hereby submit specifications and estimates for: The construction of the proposed subdivision "Clay Springs" Section 2 according to the specifications of the Engineer. We will perform all work in a workmanlike manner to meet Bay Development's requirements.

Sanitary Sewer	\$ 63,028.00
Storm Sewer	\$ 38,255.00
Earthwork	\$ 61,817.00
Soil Stabilization	\$ 15,134.00
Sub-Surface Drain	\$ 15,787.00
Curbs	\$ 18,453.00
Asphalt/Stone	\$ 60,806.00
TOTAL	\$ 273,280.00

Note #1: Bid does not include any permits

Note #2: Bid does not include dewatering for abnormal soil conditions.

We hereby propose to furnish labor and materials - complete in accordance with the above specifications for the sum of

Two Hundred Seventy-Three Thousand, Two Hundred Eighty Dollars & No//
(273,280.00)

with payment to be made as follows: monthly

All material is guaranteed to be as specified. All work is to be completed in a workmanlike manner according to standard practices. Any alteration or deviation from above specifications involving extra costs, will be executed only upon written orders, and will become an extra charge over and above the estimate. All agreements contingent upon strikes, accidents or delays beyond our control. Owner to carry fire, tornado and other necessary insurance. Our workers are fully covered by Workmen's Compensation Insurance.

Authorized Signature: [Signature]

NOTE: This proposal may be withdrawn by us if not accepted within 30 days.

COPY



NBD Bank
International Operations, MS 318
One Indiana Square
Indianapolis, Indiana 46266
(317) 266-5395

In All Correspondence
Quote Our Reference No.

TELEX: MCI205615

◀ By Mail By Wire ▶

S.W.I.F.T.: NBDDUS44

FAX: (317) 266-7150

IRREVOCABLE STANDBY LETTER OF CREDIT NO. ~~S037106~~
JULY 07, 1995

BENEFICIARY:
HAMILTON COUNTY
BOARD OF COMMISSIONERS, INC.
NOBLESVILLE, IN 46060

FOR THE ACCOUNT OF:
BAY COMMUNITIES LIMITED
PARTNERSHIP
7858 BAY SHORE DRIVE
INDIANAPOLIS, IN 46240

DEAR BOARD MEMBERS:

WE HEREBY ESTABLISH OUR IRREVOCABLE LETTER OF CREDIT NO. S037106
IN YOUR FAVOR, FOR THE ACCOUNT INDICATED ABOVE, FOR A SUM OR
SUMS NOT EXCEEDING AN AGGREGATE AMOUNT OF ~~\$12,946.00~~ (TWELVE
THOUSAND NINE HUNDRED AND FORTY SIX U.S. DOLLARS).

FUNDS ARE AVAILABLE BY YOUR DRAFT(S) AT NBD BANK, N.A., ONE
INDIANA SQUARE, SUITE 318, INDIANAPOLIS, IN 46266, UPON THE
PRESENTATION BY THE HAMILTON COUNTY BOARD OF COMMISSIONERS
ACTING UNDER ITS AUTHORITY, A LETTER SIGNED BY THE HAMILTON
COUNTY BOARD OF COMMISSIONERS ENUMERATING ANY AND ALL
IMPROVEMENTS AND COSTS THEREOF NOT MAINTAINED AS REQUIRED IN
~~CLAY SPRINGS, SECTION 2, FOR THE CONSTRUCTION OR INSTALLATION~~
~~OF EROSION CONTROL IN CLAY SPRINGS, SECTION 2.~~

DRAFTS ARE TO BE ACCOMPANIED BY:

1. THE ORIGINAL OF THIS LETTER OF CREDIT NO. S037106.
2. BENEFICIARY'S SIGNED STATEMENT STATING THAT BAY COMMUNITIES LIMITED PARTNERSHIP FAILED TO MAINTAIN THE MONUMENTATION IN CLAY SPRINGS, SECTION 2.

ALL DRAFTS DRAWN UNDER THIS LETTER OF CREDIT ARE TO BE ENDORSED
HEREON AND SHALL BEAR THE CLAUSE: "DRAWN UNDER NBD BANK, N.A.,
INDIANAPOLIS, IN LETTER OF CREDIT NO. S037106 AND MUST BE DRAWN
AND PRESENTED AT THIS OFFICE ON OR BEFORE JULY 07, 1996.

WE HEREBY AGREE WITH YOU THAT ALL DRAFTS DRAWN UNDER AND IN
COMPLIANCE WITH THE TERMS OF THIS LETTER OF CREDIT WILL BE DULY
HONORED UPON PROPER PRESENTATION.

EXCEPT AS OTHERWISE EXPRESSLY STATED HEREIN, THIS CREDIT IS
SUBJECT TO THE UNIFORM CUSTOMS AND PRACTICE FOR DOCUMENTARY
CREDITS (1993 REVISION), INTERNATIONAL CHAMBER OF COMMERCE
PUBLICATION NO. 500.

VERY TRULY YOURS,

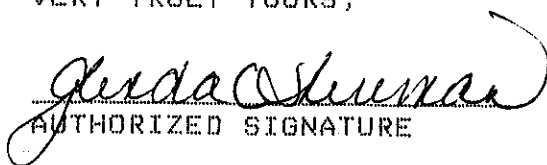
AUTHORIZED SIGNATURE

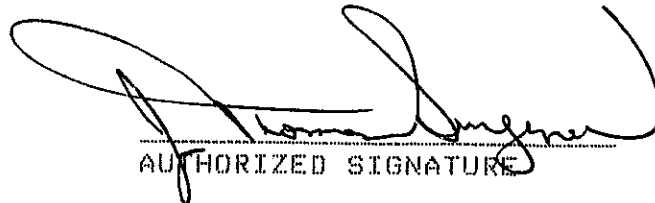
AUTHORIZED SIGNATURE



NBD Bank
 International Operations, MS 318
 One Indiana Square
 Indianapolis, Indiana 46266
 (317) 266-5395

In All Correspondence
 Quote Our Reference No.

TELEX: MCI205615

◀ By Mail By Wire ▶

S.W.I.F.T: NBDDUS44

FAX: (317) 266-7150

 AMENDMENT NO. 001
 LETTER OF CREDIT NUMBER: S037106
 JULY 10, 1995

BENEFICIARY:		APPLICANT:
BOARD OF COMMISSIONERS		BAY COMMUNITIES LIMITED
HAMILTON COUNTY		PARTNERSHIP
1 HAMILTON COUNTY SQUARE		7858 BAY SHORE DRIVE
ROOM 157		INDIANAPOLIS, IN 46240
NOBLESVILLE IN 46060		

GENTLEMEN:

THE ABOVE REFERENCED LETTER OF CREDIT IS AMENDED AS FOLLOWS:

+BENEFICIARY'S SIGNED STATEMENT TO READ "...EROSION CONTROL..."
 INSTEAD OF "...MONUMENTATION..."

ALL OTHER TERMS AND CONDITIONS REMAIN UNCHANGED.

PLEASE NOTIFY US IMMEDIATELY IF THIS AMENDMENT IS NOT ACCEPTED
 BY YOU FOR ANY REASON. UNLESS REJECTED BY YOU, THIS AMENDMENT
 IS AN INTRICATE PART OF AND SHOULD BE ATTACHED TO THE ORIGINAL
 LETTER OF CREDIT.

VERY TRULY YOURS,

Kathleen A. Satchel

 AUTHORIZED SIGNATURE



NBD Bank
International Operations, MS 318
One Indiana Square
Indianapolis, Indiana 46266
(317) 266-5395

In All Correspondence
Quote Our Reference No.
◀ By Mail By Wire ▶

TELEX: MCI205615
S.W.I.F.T.: NBDDUS44
FAX: (317) 266-7150

IRREVOCABLE STANDBY LETTER OF CREDIT NO. 5037090
JUNE 23, 1995

BENEFICIARY:
HAMILTON COUNTY
BOARD OF COMMISSIONERS, INC.
NOBLESVILLE, IN 46060

FOR THE ACCOUNT OF:
BAY COMMUNITIES LIMITED
PARTNERSHIP
7858 BAY SHORE DRIVE
INDIANAPOLIS, IN 46240

DEAR BOARD MEMBERS:

WE HEREBY ESTABLISH OUR IRREVOCABLE LETTER OF CREDIT NO. 5037090
IN YOUR FAVOR, FOR THE ACCOUNT INDICATED ABOVE, FOR A SUM OR
SUMS NOT EXCEEDING AN AGGREGATE AMOUNT OF \$54,042.00 (FIFTY FOUR
THOUSAND AND FORTY TWO U.S. DOLLARS).

FUNDS ARE AVAILABLE BY YOUR DRAFT(S) AT NBD BANK, N.A., ONE
INDIANA SQUARE, SUITE 318, INDIANAPOLIS, IN 46266, UPON THE
PRESENTATION BY THE HAMILTON COUNTY BOARD OF COMMISSIONERS
ACTING UNDER ITS AUTHORITY, A LETTER SIGNED BY THE HAMILTON
COUNTY BOARD OF COMMISSIONERS ENUMERATING ANY AND ALL
IMPROVEMENTS AND COSTS THEREOF NOT MAINTAINED AS REQUIRED IN
CLAY SPRINGS SUBDIVISION, FOR THE MAINTENANCE OF ~~STORM SEWERS~~
AND ~~SUB-SURFACE DRAINS~~ IN CLAY SPRINGS SUBDIVISION.

DRAFTS ARE TO BE ACCOMPANIED BY:

1. THE ORIGINAL OF THIS LETTER OF CREDIT NO. 5037090.
2. BENEFICIARY'S SIGNED STATEMENT STATING THAT BAY COMMUNITIES LIMITED PARTNERSHIP FAILED TO MAINTAIN THE STORM SEWERS AND SUB-SURFACE DRAINS IN CLAY SPRINGS SUBDIVISION.

ALL DRAFTS DRAWN UNDER THIS LETTER OF CREDIT ARE TO BE ENDORSED
HEREON AND SHALL BEAR THE CLAUSE; "DRAWN UNDER NBD BANK, N.A.,
INDIANAPOLIS, IN LETTER OF CREDIT NO. 5037090 AND MUST BE DRAWN
AND PRESENTED AT THIS OFFICE ON OR BEFORE JUNE 23, 1995.

WE HEREBY AGREE WITH YOU THAT ALL DRAFTS DRAWN UNDER AND IN
COMPLIANCE WITH THE TERMS OF THIS LETTER OF CREDIT WILL BE DULY
HONORED UPON PROPER PRESENTATION.

EXCEPT AS OTHER WISE EXPRESSLY STATED HEREIN, THIS CREDIT IS
SUBJECT TO THE UNIFORM CUSTOMS AND PRACTICE FOR DOCUMENTARY
CREDITS (1993 REVISION), INTERNATIONAL CHAMBER OF COMMERCE,
PUBLICATION NO. 500.

VERY TRULY YOURS,

AUTHORIZED SIGNATURE

AUTHORIZED SIGNATURE



NBD Bank
International Operations, MS 318
One Indiana Square
Indianapolis, Indiana 46266
(317) 266-5395

In All Correspondence
Quote Our Reference No.
◀ By Mail By Wire ▶

TELEX: MCI205615
S.W.I.F.T.: NBDDUS44
FAX: (317) 266-7150

AMENDMENT NO. 001
LETTER OF CREDIT NUMBER: S037090
JUNE 27, 1995

BENEFICIARY: | APPLICANT:
BOARD OF COMMISSIONERS | BAY COMMUNITIES LIMITED
HAMILTON COUNTY | PARTNERSHIP
1 HAMILTON COUNTY SQUARE | 7858 BAY SHORE DRIVE
ROOM 157 | INDIANAPOLIS, IN 46240
NOBLESVILLE IN 46060 |

GENTLEMEN:

THE ABOVE REFERENCED LETTER OF CREDIT IS AMENDED AS FOLLOWS:

+AMEND PARAGRAPH 5 AS FOLLOWS:
DELETE "...JUNE 23, 1995." AND INSERT "...JUNE 23, 1996."

ALL OTHER TERMS AND CONDITIONS REMAIN UNCHANGED.

PLEASE NOTIFY US IMMEDIATELY IF THIS AMENDMENT IS NOT ACCEPTED
BY YOU FOR ANY REASON. UNLESS REJECTED BY YOU, THIS AMENDMENT
IS AN INTRICATE PART OF AND SHOULD BE ATTACHED TO THE ORIGINAL
LETTER OF CREDIT.

VERY TRULY YOURS,

Kathleen M. Satcher

AUTHORIZED SIGNATURE



NBD Bank
International Operations, MS 318
One Indiana Square
Indianapolis, Indiana 46266
(317) 266-5395

In All Correspondence
Quote Our Reference No.

TELEX: MCI205615

◀ By Mail By Wire ▶

S.W.I.F.T.: NBDDUS44

FAX: (317) 266-7150

AMENDMENT NO. 002
LETTER OF CREDIT NUMBER: S037090
JUNE 29, 1995

BENEFICIARY:	APPLICANT:
BOARD OF COMMISSIONERS	BAY COMMUNITIES LIMITED
HAMILTON COUNTY	PARTNERSHIP
1 HAMILTON COUNTY SQUARE	7858 BAY SHORE DRIVE
ROOM 157	INDIANAPOLIS, IN 46240
NOBLESVILLE IN 46060	

GENTLEMEN:

THE ABOVE REFERENCED LETTER OF CREDIT IS AMENDED AS FOLLOWS:

+BENEFICIARY'S NAME AMEDED TO READ AS FOLLOWS:
HAMILTON COUNTY DRAINAGE BOARD INSTEAD OF
BOARD OF COMMISSIONERS HAMILTON COUNTY

ALL OTHER TERMS AND CONDITIONS REMAIN UNCHANGED.

PLEASE NOTIFY US IMMEDIATELY IF THIS AMENDMENT IS NOT ACCEPTED
BY YOU FOR ANY REASON. UNLESS REJECTED BY YOU, THIS AMENDMENT
IS AN INTRICATE PART OF AND SHOULD BE ATTACHED TO THE ORIGINAL
LETTER OF CREDIT.

VERY TRULY YOURS,

Kathleen A. Walker
.....
AUTHORIZED SIGNATURE



NBD Bank
International Operations, MS 318
One Indiana Square
Indianapolis, Indiana 46266
(317) 266-5395

In All Correspondence
Quote Our Reference No.
◀ By Mail By Wire ▶

TELEX: MCI205615
S.W.I.F.T.: NBDDUS44
FAX: (317) 266-7150

AMENDMENT NO. 003
LETTER OF CREDIT NUMBER: S037090
JULY 07, 1995

BENEFICIARY: | APPLICANT:
BOARD OF COMMISSIONERS | BAY COMMUNITIES LIMITED
HAMILTON COUNTY | PARTNERSHIP
1 HAMILTON COUNTY SQUARE | 7858 BAY SHORE DRIVE
ROOM 157 | INDIANAPOLIS, IN 46240
NOBLESVILLE IN 46060 |

GENTLEMEN:

THE ABOVE REFERENCED LETTER OF CREDIT IS AMENDED AS FOLLOWS:

+BENEFICIARY'S NAME AMENDED TO READ:
BOARD OF COMMISSIONERS HAMILTON COUNTY
+PARAGRAPH TWO AMENDED TO READ "...FOR THE CONSTRUCTION OR
INSTALLATION OF ..." I/O "...FOR THE MAINTENANCE OF..."

ALL OTHER TERMS AND CONDITIONS REMAIN UNCHANGED.

PLEASE NOTIFY US IMMEDIATELY IF THIS AMENDMENT IS NOT ACCEPTED
BY YOU FOR ANY REASON. UNLESS REJECTED BY YOU, THIS AMENDMENT
IS AN INTRICATE PART OF AND SHOULD BE ATTACHED TO THE ORIGINAL
LETTER OF CREDIT.

VERY TRULY YOURS,

AUTHORIZED SIGNATURE

CERTIFICATE OF COMPLETION AND COMPLIANCE

TO: HAMILTON COUNTY SURVEYOR

RE: CLAY SPRINGS SUBDIVISION SECTION TWO

I hereby certify that:

- 1.) I am a Registered Land Surveyor in the State of Indiana,
- 2.) I am familiar with the plans and specifications for the above referenced subdivision,
- 3.) I have personally observed and supervised the completion of the Drainage Facilities for the above referenced subdivision, and
- 4.) To the best of my knowledge, information and belief, the Drainage Facilities within the subdivision has been installed and completed in conformity with all plans and specifications.

Signature:

Allan H. Weihe

Date:

5/24/96

Type or Printed Name: Allan H. Weihe

Business Address: 10505 N. College Avenue, Indianapolis,
Indiana 46280

Telephone: 846-6611

SEAL:



INDIANA REGISTRATION NUMBER

#8827

FILED

CLAY SPRINGS SUBDIVISION SECTION TWO



SURVEYOR'S OFFICE
Hamilton County

Kenton C. Ward, Surveyor

Phone (317) 776-8495

Fax (317) 776-9628

Suite 146

One Hamilton County Square

Noblesville, Indiana 46060-2230

July 23, 1996

TO: Hamilton County Drainage Board

RE: Clay Springs Drain-Section 2

Attached are As-Builts, Certificate of Completion and Compliance, and other information for Clay Springs Drain-Section 2. An inspection of the drainage facilities for this section has been made and the facilities were found to be complete and acceptable.

During construction, changes were made to the drain which will alter the plans submitted with my report for this drain dated September 11, 1995. The changes are as follows:

The corrected total of six (6") inch SSD is 4,268 feet.

The length of the drain due to the changes described above is now 5,908 feet.

The non-enforcement was approved by the Board at its meeting on October 23, 1995.

The Bond or Letter of Credit from First Federal Savings Bank, number 1048, dated October 28, 1993, NBD Bank, number SO 37106-Erosion Control, SO 37990-Storm Sewer; SO 37091-Monumentation, dated July 7, 1995 and June 23, 1995, in the amount of \$12,946.00, and \$54,042.00 and \$1,000.00 have expired.

I recommend the Board approve the drains construction as complete and acceptable.

Kenton C. Ward
Hamilton County Surveyor
KCW/no



SURVEYOR'S OFFICE
Hamilton County

Kenton C. Ward, Surveyor

Phone (317) 776-8495

Fax (317) 776-9628

Suite 188

One Hamilton County Square

Noblesville, Indiana 46060-2230

Map Correction-Field Verification

Drain Number: 261

Drain Length: 5908

Drain Name: Clay Springs (Sec. 2 Arm)

Change +/-: +607

Date: 10-09-2003

New Length: 6515

Verified By: Suzanne L. Mills

Notes & Sketch:

There were some changes to the Sec 2. Arm of the Clay Springs drain that was not noted on the final report. Those changes are as follows:

- * Section 2 secondary plat included 100 Feet more of street centerline which resulted in 200 Feet more of 6" ssd.
- * Rear Yard 6" ssd should have been reported as 1243 Feet.
- * 8" cm p should be classified as an outlet structure and thus taking away 20' of drain.

The new total of 6" ssd is now 4895

Suzanne L. Mills
GIS Specialist

This information was gathered for input into Hamilton County Geographical Information System (GIS) and is considered an official record of the GIS.
 Entry Date: 10-9-03
 Entered by: JPH

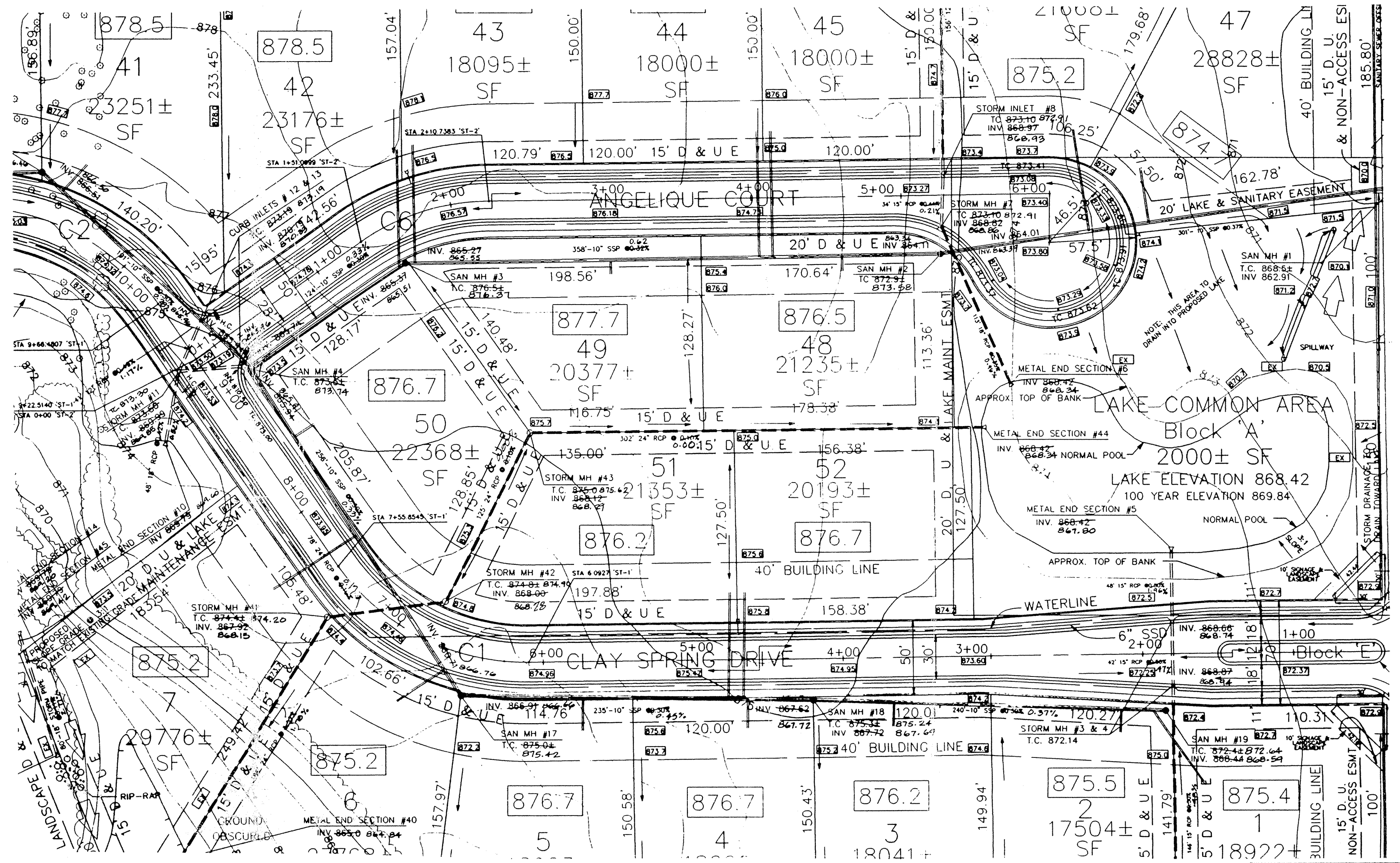
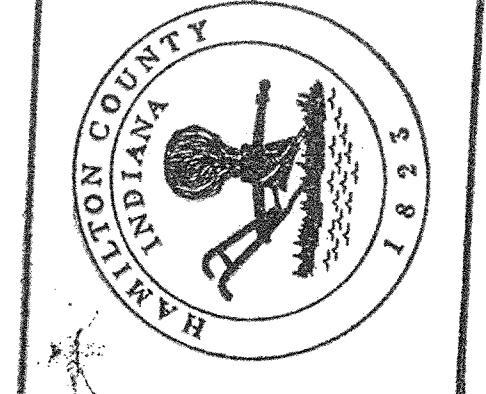

"RECORD DRAWING"
 SECTION ONE AND TWO
 Storm Sewers:
 T.C.'s, Inverts and Percentages
 October 13, 1994

Allan H. Weihe
 Allan H. Weihe, Reg. P.E. Indiana #8827



FILED
 OCT 18 1994
 OFFICE OF HAMILTON COUNTY SURVEYOR

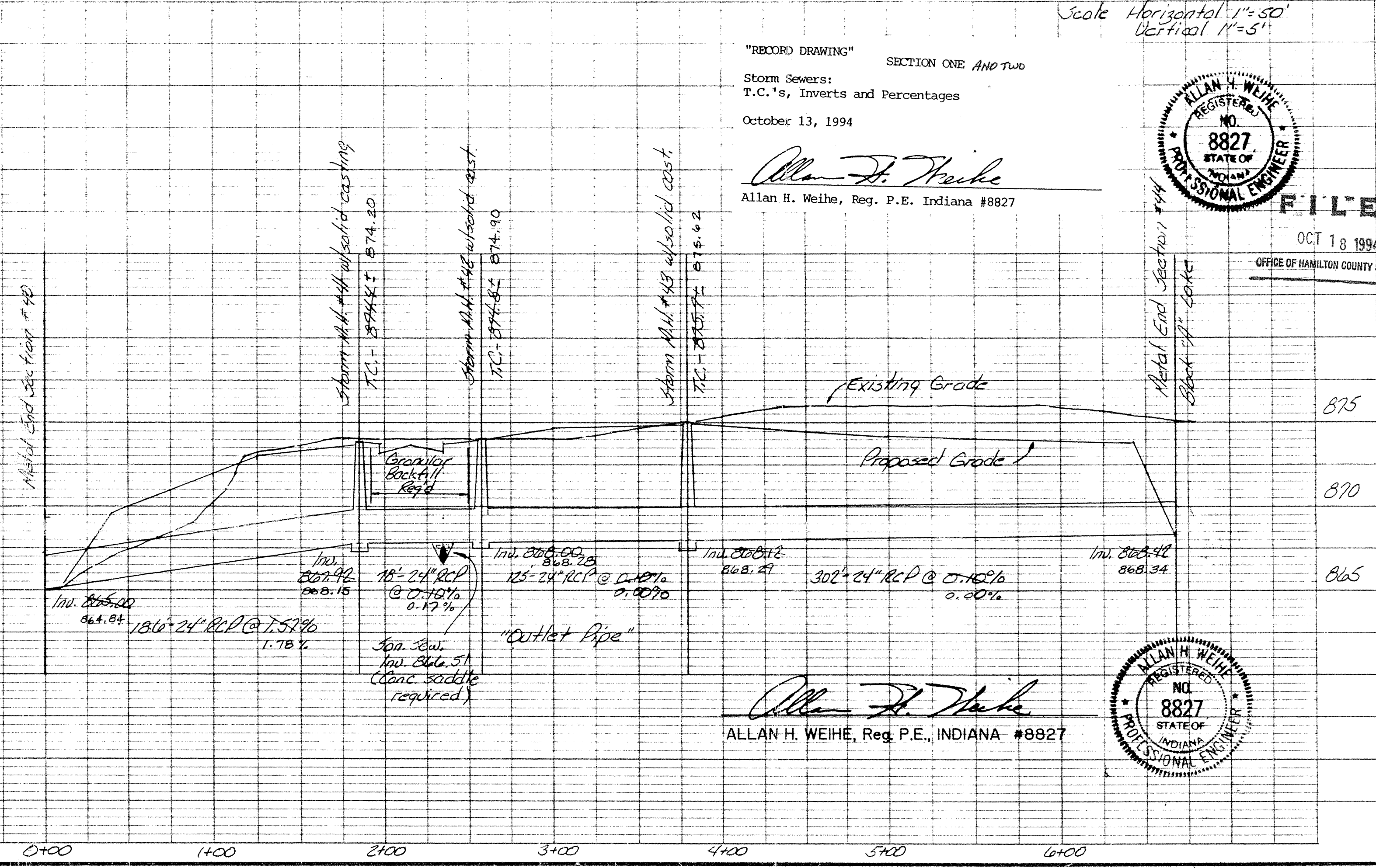

Allan H. Weihe
 ALLAN H. WEIHE, Reg. P.E., INDIANA #8827



WEIHE ENGINEERS INC.
 ALLAN H. WEIHE, P.E., L.S. PRESIDENT
 19505 NORTH COLLEGE AVENUE
 INDIANAPOLIS, INDIANA 46280
 (317) 846-6111

DATE BY: 10-9-04
 10-9-04
 10-9-04
 10-9-04

REVISIONS
 None made

DATE: 10-1-93
 10-1-93
 10-1-93
 10-1-93

PREPARED FOR: Boy Development Corp., Indianapolis, Indiana
 SHEET NO: 18
 OF: 21

Storm Plan & Profile sheet - Clay Springs Subdivision

EROSION CONTROL:

A. TEMPORARY SEEDING MIXTURE IN THE AREAS WHERE STRIPPING OR FILL HAVE BEEN GRADED SHALL BE SEED FOR SILT EROSION PROTECTION. AFTER GRADING, ALL CONSTRUCTION AREAS ARE TO BE SEED AS FOLLOWS:

- A. SWALE SEEDING: SEED AND FERTILIZE WITHIN CONSTRUCTION LIMITS WITH 5#/ACRE "REDTOP GRASS", 20#/ACRE "RYE GRASS", 20#/ACRE "BLUEGRASS", 25#/ACRE "FESCUE" AND 600#/ACRE 12-12-12 FERTILIZER.
- B. CUT/FILL SEEDING (ALONG PAVED AREAS): SEED AND FERTILIZE WITH 25#/ACRE "FESCUE", 20#/ACRE "RYE GRASS", 15#/ACRE "BLUEGRASS" AND 600#/ACRE 12-12-12 FERTILIZER.
- C. SEEDED AREAS SHALL HAVE A SUITABLE MULCH APPLIED FOR EROSION AND SILT CONTROL. MULCH MAY BE STRAW, SHREDDED HARDWOOD OR EROSION CONTROL MAT.
- D. DEVELOPERS OPTION: CONSTRUCTION AREAS REQUIRING EROSION CONTROL MAY BE HYDROSEEDING IN ACCORDANCE WITH ABOVE SEED AND FERTILIZER SPECIFICATIONS.

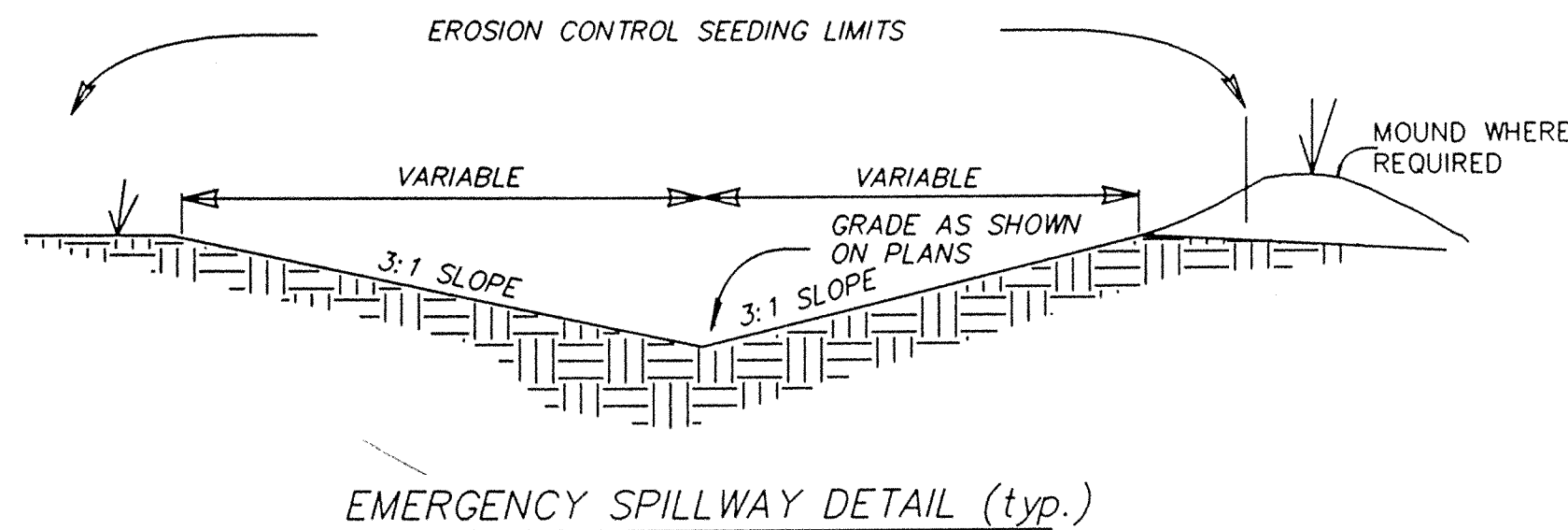

This information was gathered for input into the Hamilton County Geographical Information System. This document is considered an official record of the GIS.

Entry Date: 10-9-03

Entered by: JDH

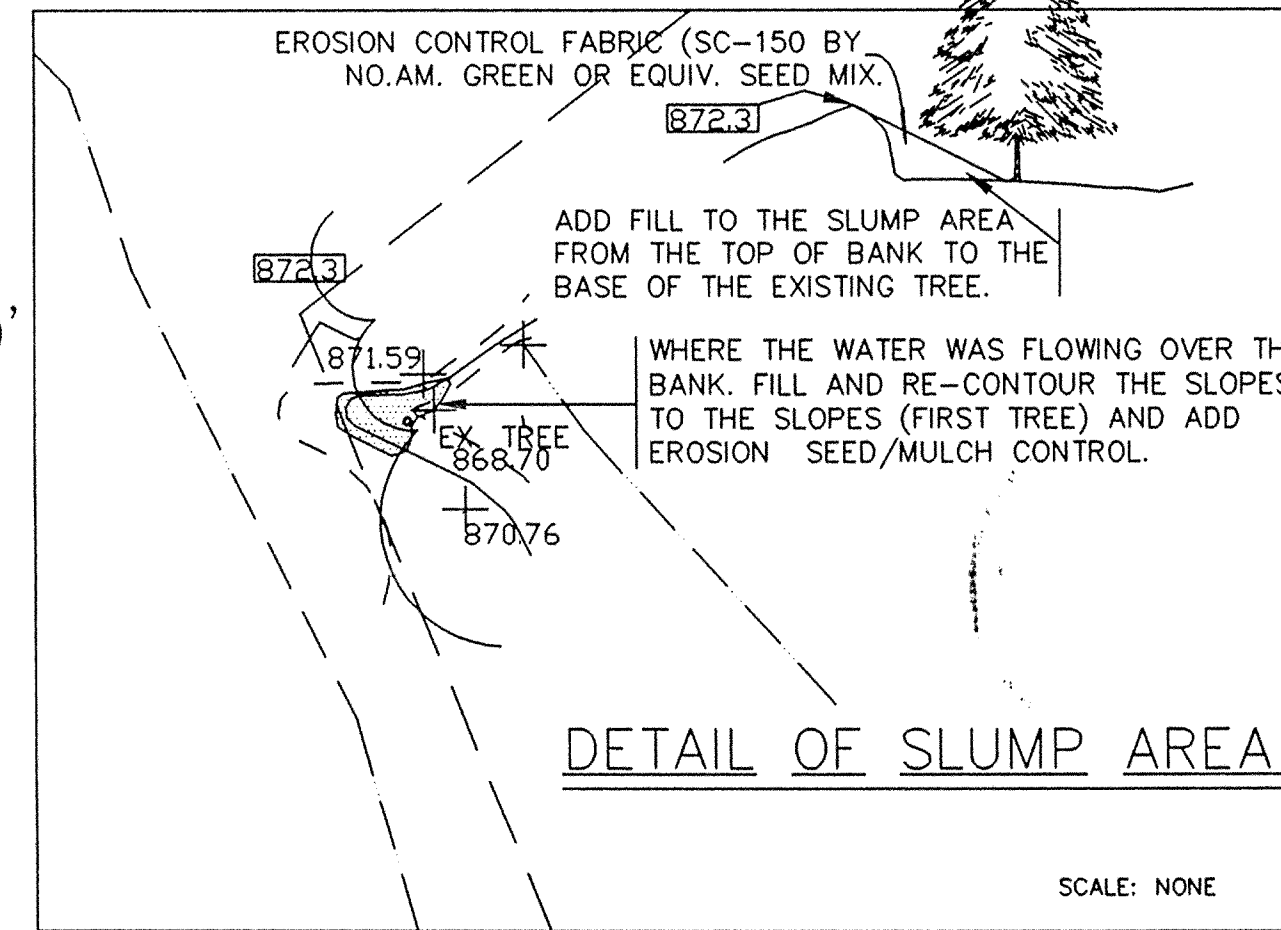
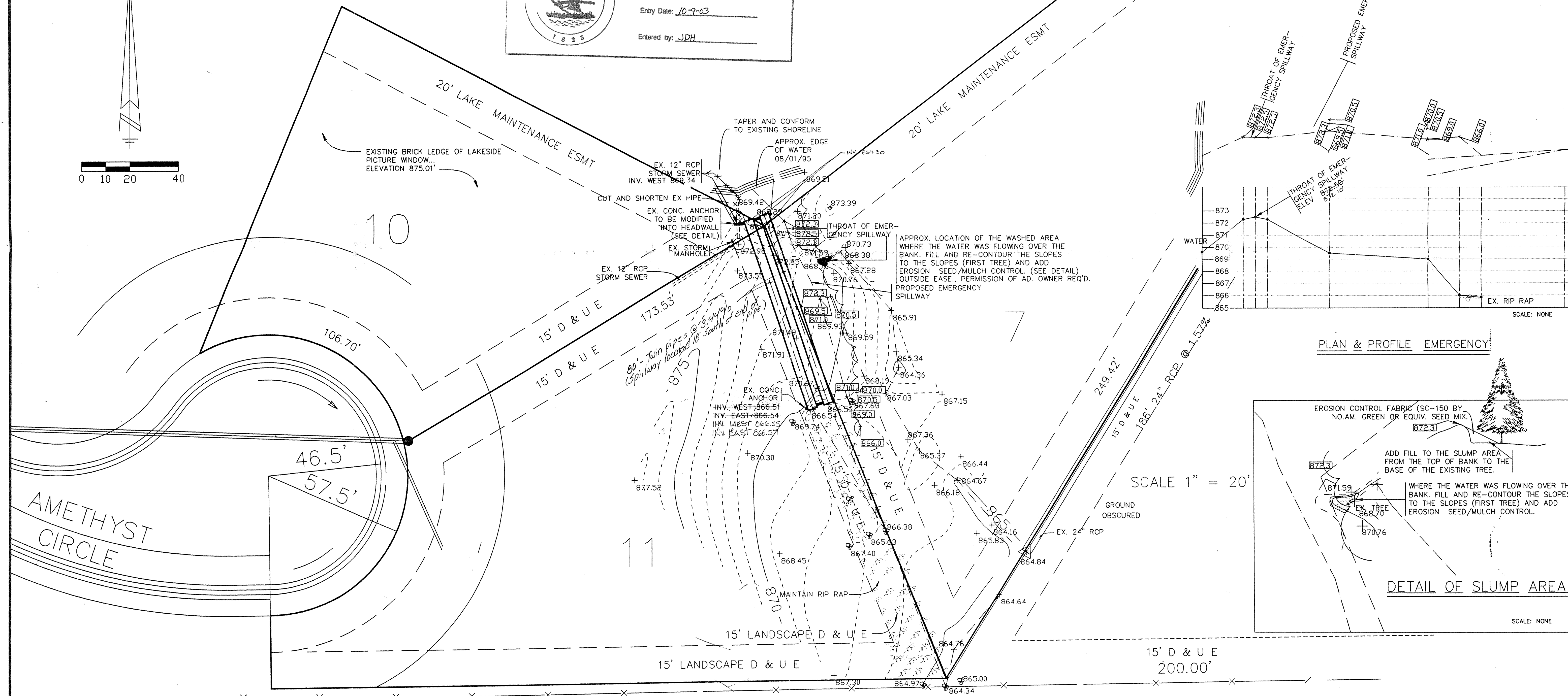
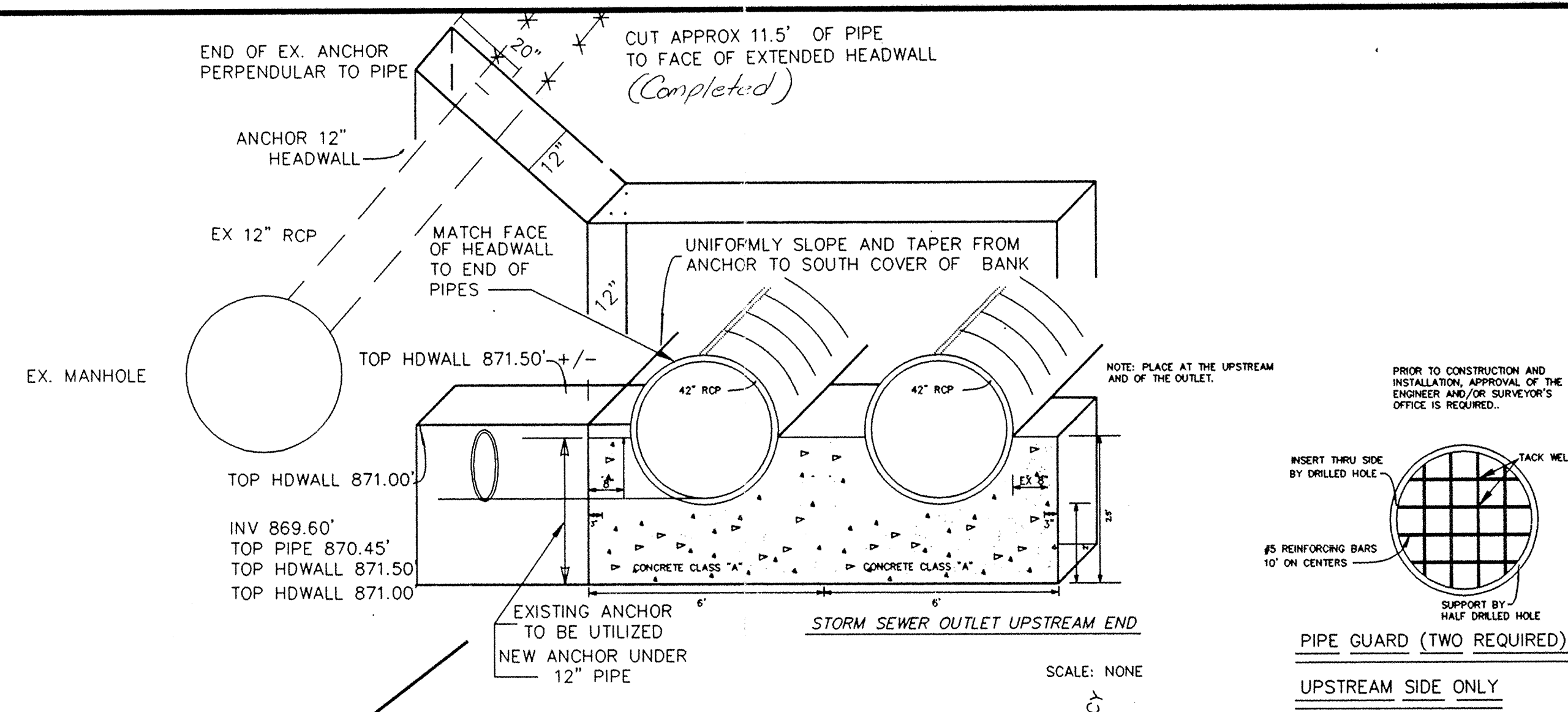
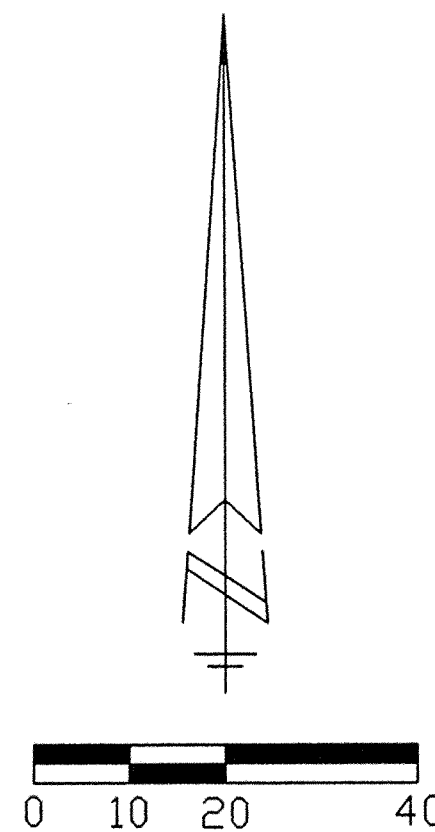

"RECORD DRAWING" - Lake Outlet Pipe Inverts, Top of Spillway Elevation

Allan H. Weihe
Allan H. Weihe, Reg. P.E., Indiana #8827

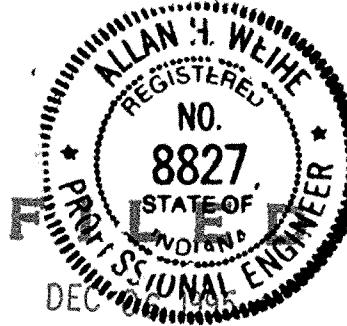

WEIHE ENGINEERS, INC.
10505 NORTH COLLEGE AVENUE
INDIANAPOLIS, INDIANA 46280
(317) 646-9611

ALLAN H. WEIHE, P.E., L.S. PRESIDENT
MICHAEL L. DABOY, L.S. VICE-PRESIDENT

LAND PLANNERS
LAND SURVEYORS
CIVIL ENGINEERS

JOB NO. 03-304
DRAWN BY: [initials]
CHECKED BY: [initials]
DATE: 09-22-03

REVISIONS:
DATE: 09-22-03
BY: [initials]
REASON: [initials]

SCALE: NONE

FACE: 1000
P.B. 1000

PREPARED FOR:
BAY DEVELOPMENT CORP.
INDIANAPOLIS, IN

LAKE OUTLET REPLACEMENT - CLAY SPRINGS - SEC. 34-118N-R3E

SHEET NO. 1

OFFICE OF HAMILTON COUNTY SURVEYOR

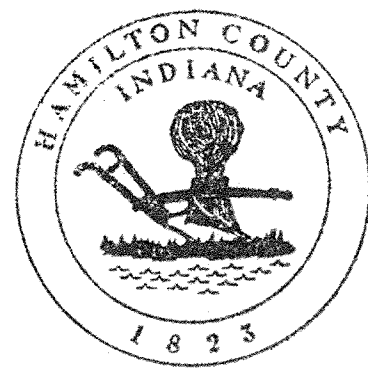

This information was obtained from the Hamilton County Information System and is considered an official record of the GIS.
 Entry Date: 10-9-03
 Entered by: JDH



"RECORD DRAWING" SECTION ONE AND TWO
 Storm
 T.C.'s, Inverts, and Percentages
 October 13, 1994
Allan H. Weihe
 Allan H. Weihe, Reg. P.E. Indiana #8827

NOTE:
 48 HOUR NOTICE MUST BE GIVEN TO SHELL PIPE LINE CORPORATION PRIOR TO CONSTRUCTION. SHELL'S MAINTENANCE FOREMAN CAN BE CONTACTED AT PHONE #878-2216. THE SHELL EMERGENCY PHONE # IS 1-800-634-4325. SEE SHELL PIPELINE CROSSING REQUIREMENTS (SHEET #1) BEFORE BEGINNING ANY CONSTRUCTION. SHELL OIL MAINTENANCE FOREMAN CONTACT IS MR. DICK WADDELL 5405 W. 96TH STREET

- NOTE FINISH FLOOR ELEVATION TO BE MIN. 1'-0" ABOVE PAD.
- COMPACTED HOUSE PAD WILL BE A 60' X 60' AREA BEHIND FRONT BUILDING LINE
- ALL SANITARY SEWER LATERALS SHOWING CROSSING STREET TOGETHER, TO BE PLACED IN SAME TRENCH.

WEIHE ENGINEERS, INC.
 10605 NORTH COLLEGE AVENUE
 INDIANAPOLIS, INDIANA 46280
 (317) 846-6611
 LAND SURVEYORS
 CIVIL ENGINEERS

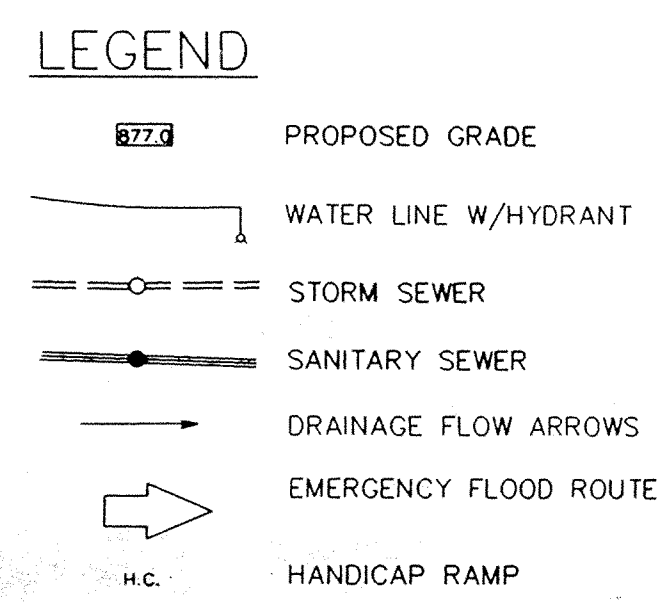
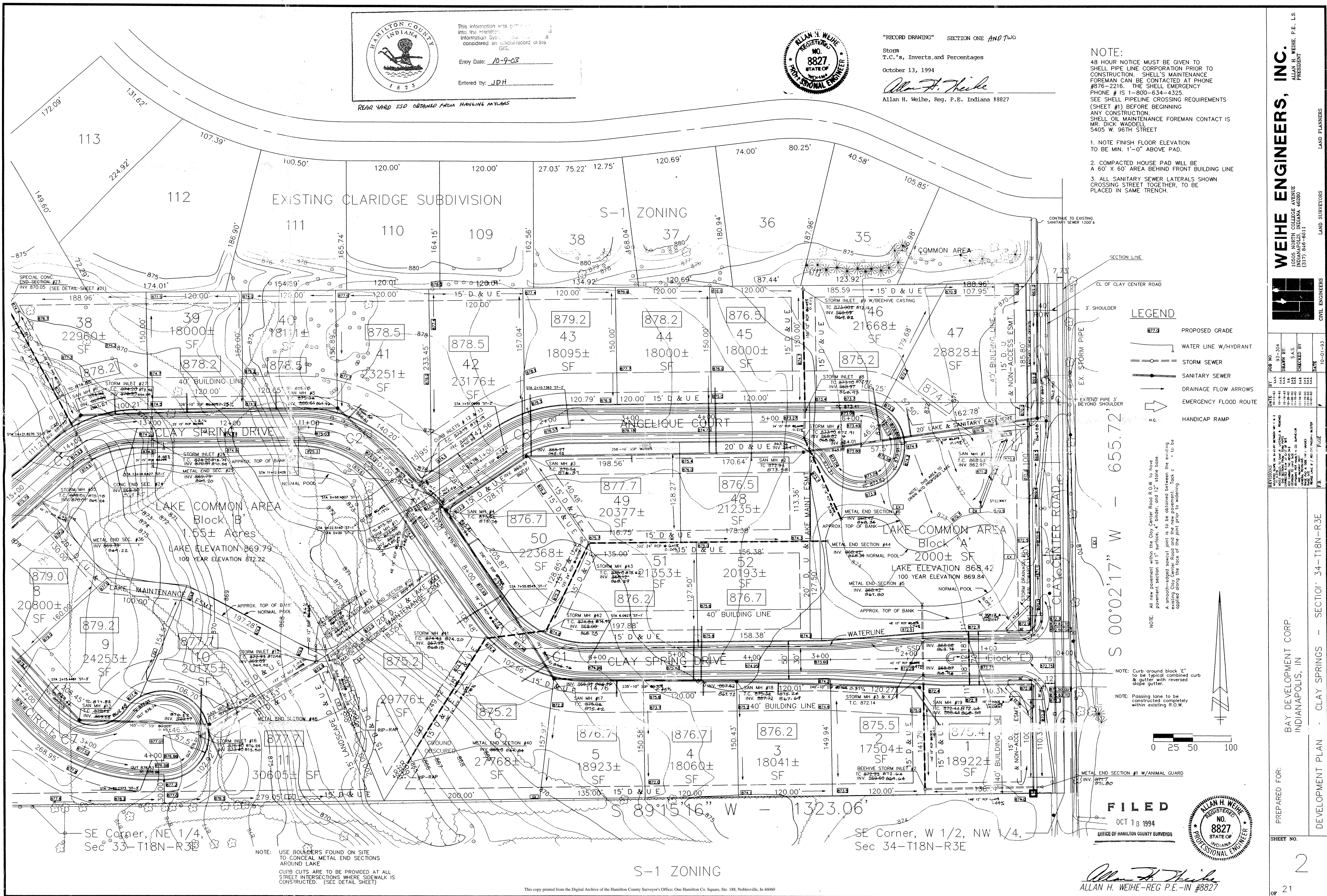

NOTE: All new pavement within the Clay Center Road R.O.W. to have pavement section of 1" surface, 4" binder, and 12" stone base. A smooth-edged sawcut joint is to be obtained between the existing existing clay center road pavement and the new pavement. The existing clay center road pavement is to be removed and replaced with the new pavement.

NOTE: Curb around block "E" to be typical combined curb & gutter with reversed slope gutter.

NOTE: Paving line to be constructed completely within existing R.O.W.

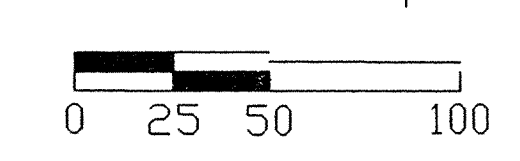

FILED
 OCT 18 1994
 OFFICE OF HAMILTON COUNTY SURVEYOR



Allan H. Weihe
 ALLAN H. WEIHE-REG P.E.-IN #8827

NO.	DATE	BY	REVISIONS
1	10-13-94	AW	ISSUED FOR PERMITS
2	10-13-94	AW	ISSUED FOR CONSTRUCTION
3	10-13-94	AW	ISSUED FOR RECORD
4	10-13-94	AW	ISSUED FOR RECORD
5	10-13-94	AW	ISSUED FOR RECORD
6	10-13-94	AW	ISSUED FOR RECORD
7	10-13-94	AW	ISSUED FOR RECORD
8	10-13-94	AW	ISSUED FOR RECORD
9	10-13-94	AW	ISSUED FOR RECORD
10	10-13-94	AW	ISSUED FOR RECORD
11	10-13-94	AW	ISSUED FOR RECORD
12	10-13-94	AW	ISSUED FOR RECORD
13	10-13-94	AW	ISSUED FOR RECORD
14	10-13-94	AW	ISSUED FOR RECORD
15	10-13-94	AW	ISSUED FOR RECORD
16	10-13-94	AW	ISSUED FOR RECORD
17	10-13-94	AW	ISSUED FOR RECORD
18	10-13-94	AW	ISSUED FOR RECORD
19	10-13-94	AW	ISSUED FOR RECORD
20	10-13-94	AW	ISSUED FOR RECORD
21	10-13-94	AW	ISSUED FOR RECORD
22	10-13-94	AW	ISSUED FOR RECORD
23	10-13-94	AW	ISSUED FOR RECORD
24	10-13-94	AW	ISSUED FOR RECORD
25	10-13-94	AW	ISSUED FOR RECORD
26	10-13-94	AW	ISSUED FOR RECORD
27	10-13-94	AW	ISSUED FOR RECORD
28	10-13-94	AW	ISSUED FOR RECORD
29	10-13-94	AW	ISSUED FOR RECORD
30	10-13-94	AW	ISSUED FOR RECORD
31	10-13-94	AW	ISSUED FOR RECORD
32	10-13-94	AW	ISSUED FOR RECORD
33	10-13-94	AW	ISSUED FOR RECORD
34	10-13-94	AW	ISSUED FOR RECORD
35	10-13-94	AW	ISSUED FOR RECORD
36	10-13-94	AW	ISSUED FOR RECORD
37	10-13-94	AW	ISSUED FOR RECORD
38	10-13-94	AW	ISSUED FOR RECORD
39	10-13-94	AW	ISSUED FOR RECORD
40	10-13-94	AW	ISSUED FOR RECORD
41	10-13-94	AW	ISSUED FOR RECORD
42	10-13-94	AW	ISSUED FOR RECORD
43	10-13-94	AW	ISSUED FOR RECORD
44	10-13-94	AW	ISSUED FOR RECORD
45	10-13-94	AW	ISSUED FOR RECORD
46	10-13-94	AW	ISSUED FOR RECORD
47	10-13-94	AW	ISSUED FOR RECORD
48	10-13-94	AW	ISSUED FOR RECORD
49	10-13-94	AW	ISSUED FOR RECORD
50	10-13-94	AW	ISSUED FOR RECORD
51	10-13-94	AW	ISSUED FOR RECORD
52	10-13-94	AW	ISSUED FOR RECORD

PREPARED FOR:
 BAY DEVELOPMENT CORP.
 INDIANAPOLIS, IN

DEVELOPMENT PLAN - CLAY SPRINGS - SECTION 34-T18N-R3E

SECTION ONE AND TWO

SHEET NO. 2

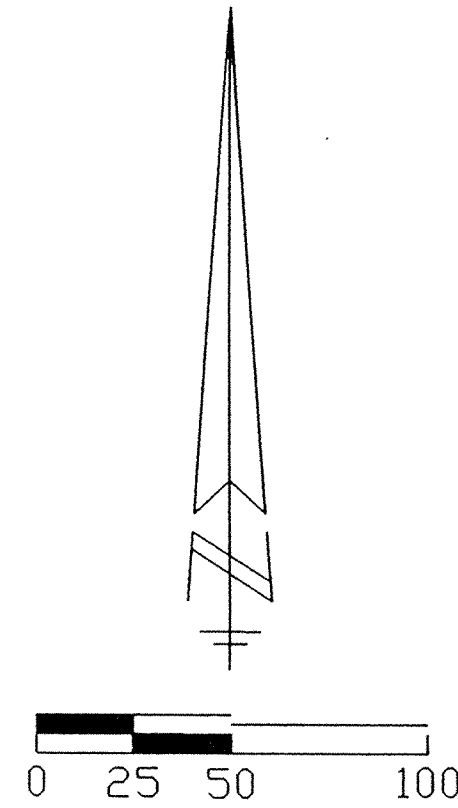

- LEGEND**
- PROPOSED GRADE
 - WATER LINE W/HYDRANT
 - STORM SEWER
 - SANITARY SEWER
 - DRAINAGE FLOW ARROWS
 - EMERGENCY FLOOD ROUTE
 - HANDICAP RAMP

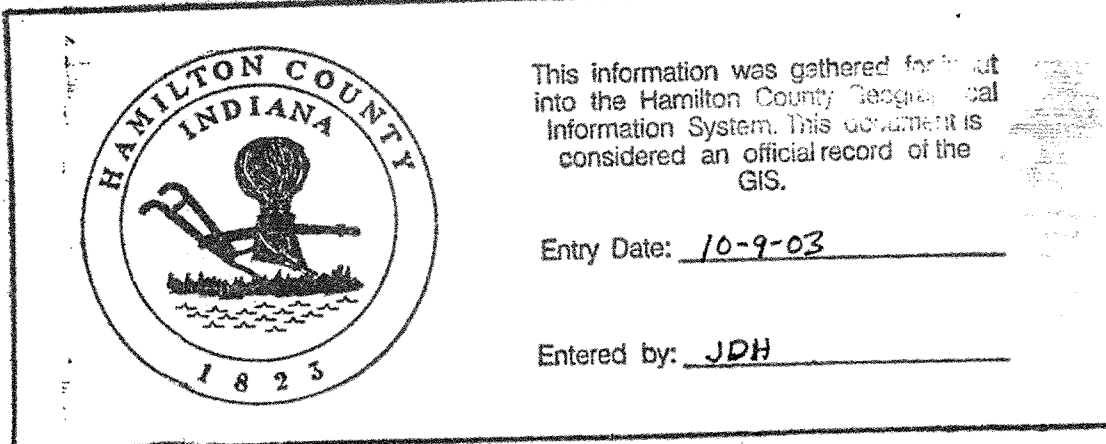

"RECORD DRAWING" SECTION ONE AND TWO
 Storm
 T.C.'s, Inverts, and Percentages
 October 13, 1994
 Allan H. Weihe
 Allan H. Weihe, Reg. P.E. Indiana #8827



EXISTING LAKE
 NORMAL POOL - 872.50
 100 YEAR FLOOD - 875.20

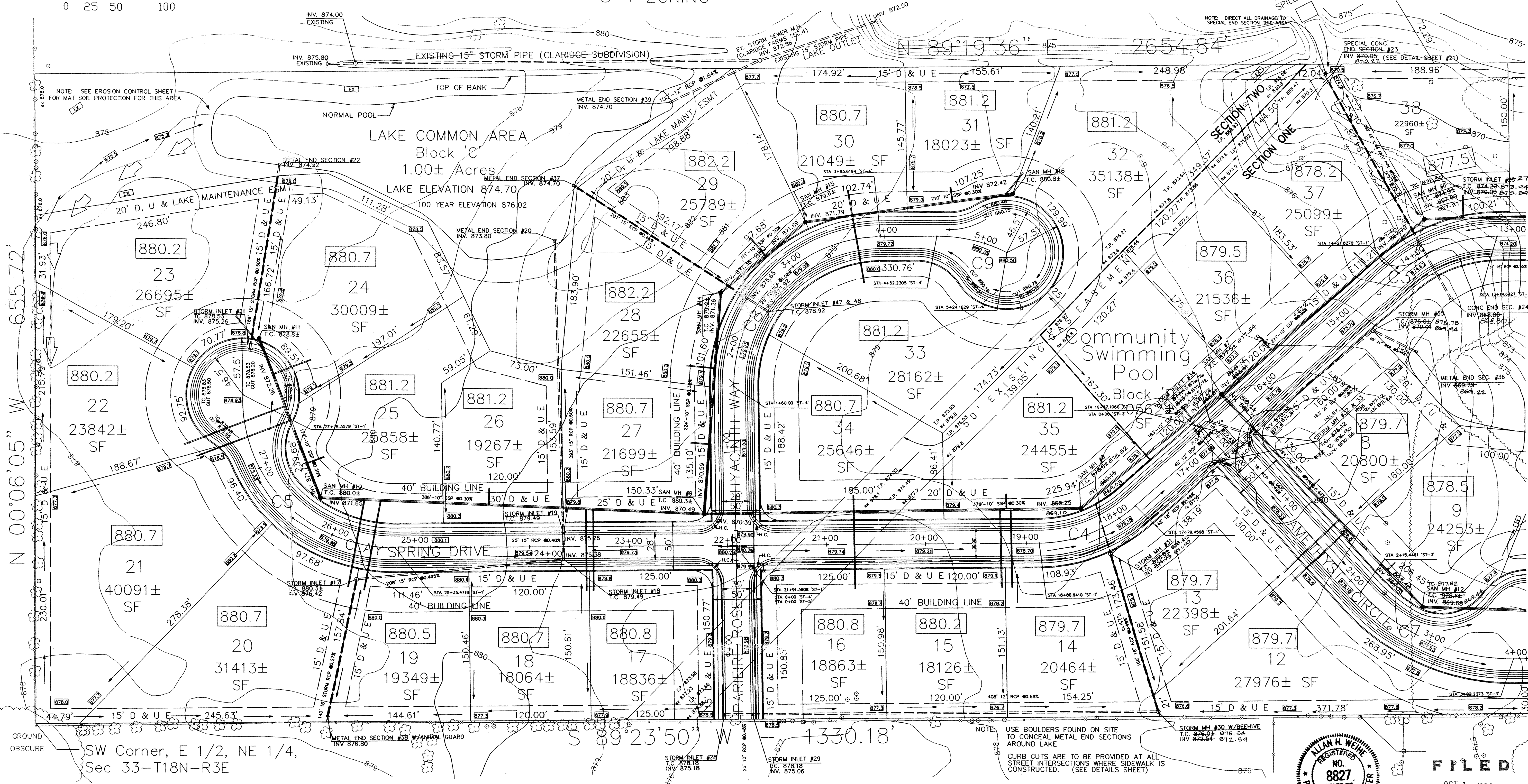

N 00°06'05" W 655.72'

SW Corner, E 1/2, NE 1/4,
 Sec 33-T18N-R3E

S-1 ZONING



FILED
 OCT 18 1994
 OFFICE OF HAMILTON COUNTY SURVEYOR

Allan H. Weihe
 ALLAN H. WEIHE-REG. P.E.-IN #8827

WEIHE ENGINEERS, INC.
 10505 NORTH COLLEGE AVENUE
 INDIANAPOLIS, INDIANA 46280
 (317) 846-0611

LAND PLANNERS
 LAND SURVEYORS
 CIVIL ENGINEERS

DATE: 10-13-94
 DRAWN BY: S.A.S.
 CHECKED BY: S.A.S.
 IN CHARGE: S.A.S.

REVISIONS:
 10-13-94 S.A.S. ADDED NOTES TO SANITARY LATERALS AND CANCEL THE REVISIONS
 11-05-93 S.A.S. REVISION TO LOTS 22, 23, 24, 25, 26, 27, 28, 29, 30, 31, 32, 33, 34, 35, 36, 37, 38
 11-05-93 S.A.S. REVISION TO LOTS 22, 23, 24, 25, 26, 27, 28, 29, 30, 31, 32, 33, 34, 35, 36, 37, 38
 11-05-93 S.A.S. GENERAL REVISIONS
 11-05-93 S.A.S. REVISION TO LOTS 22, 23, 24, 25, 26, 27, 28, 29, 30, 31, 32, 33, 34, 35, 36, 37, 38
 11-05-93 S.A.S. REVISION TO LOTS 22, 23, 24, 25, 26, 27, 28, 29, 30, 31, 32, 33, 34, 35, 36, 37, 38

PREPARED FOR: BAY DEVELOPMENT CORP., INDIANAPOLIS, IN
 DEVELOPMENT PLAN - CLAY SPRINGS - SECTION 34-T18N-R3E

SHEET NO. 2

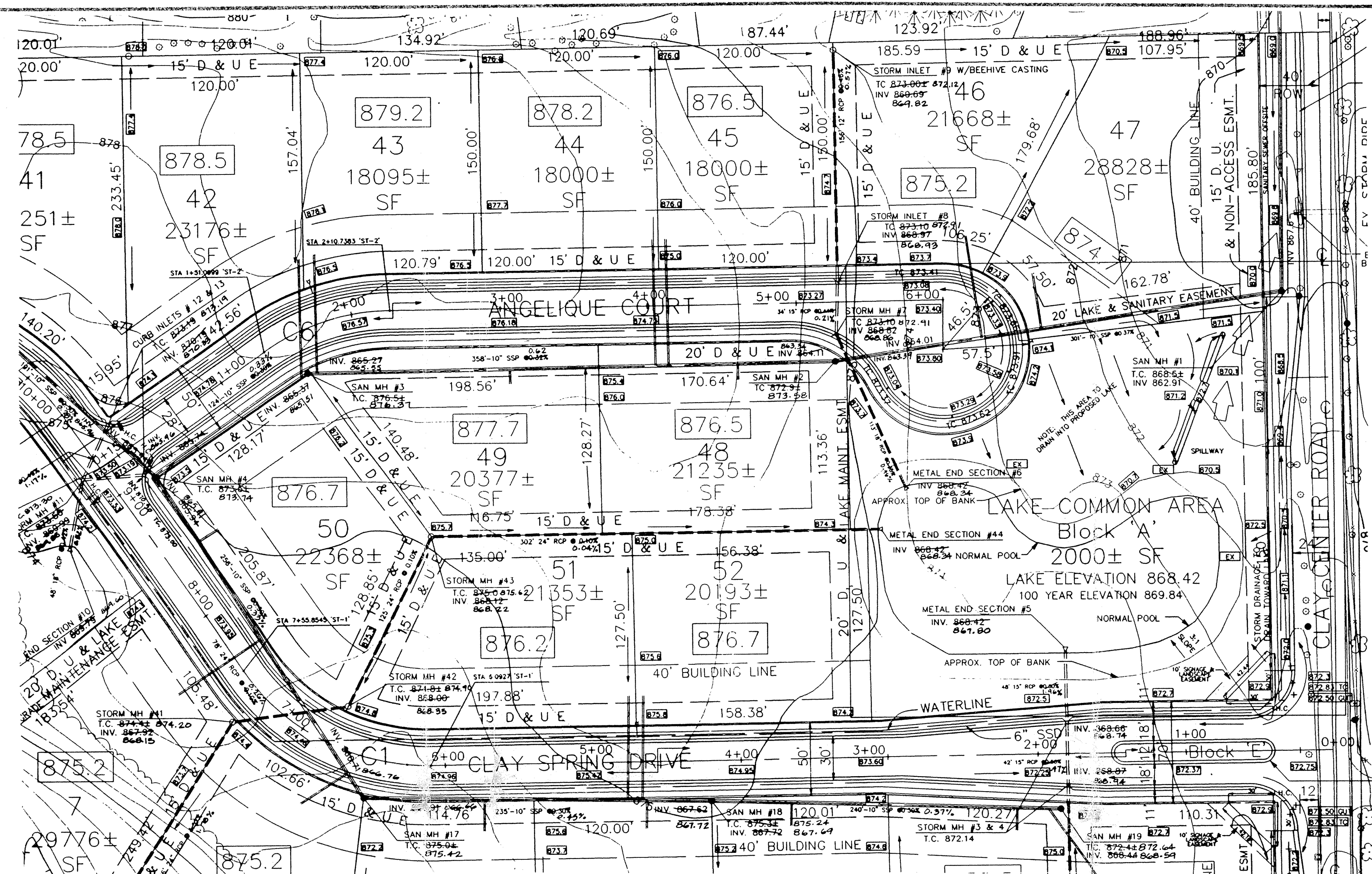
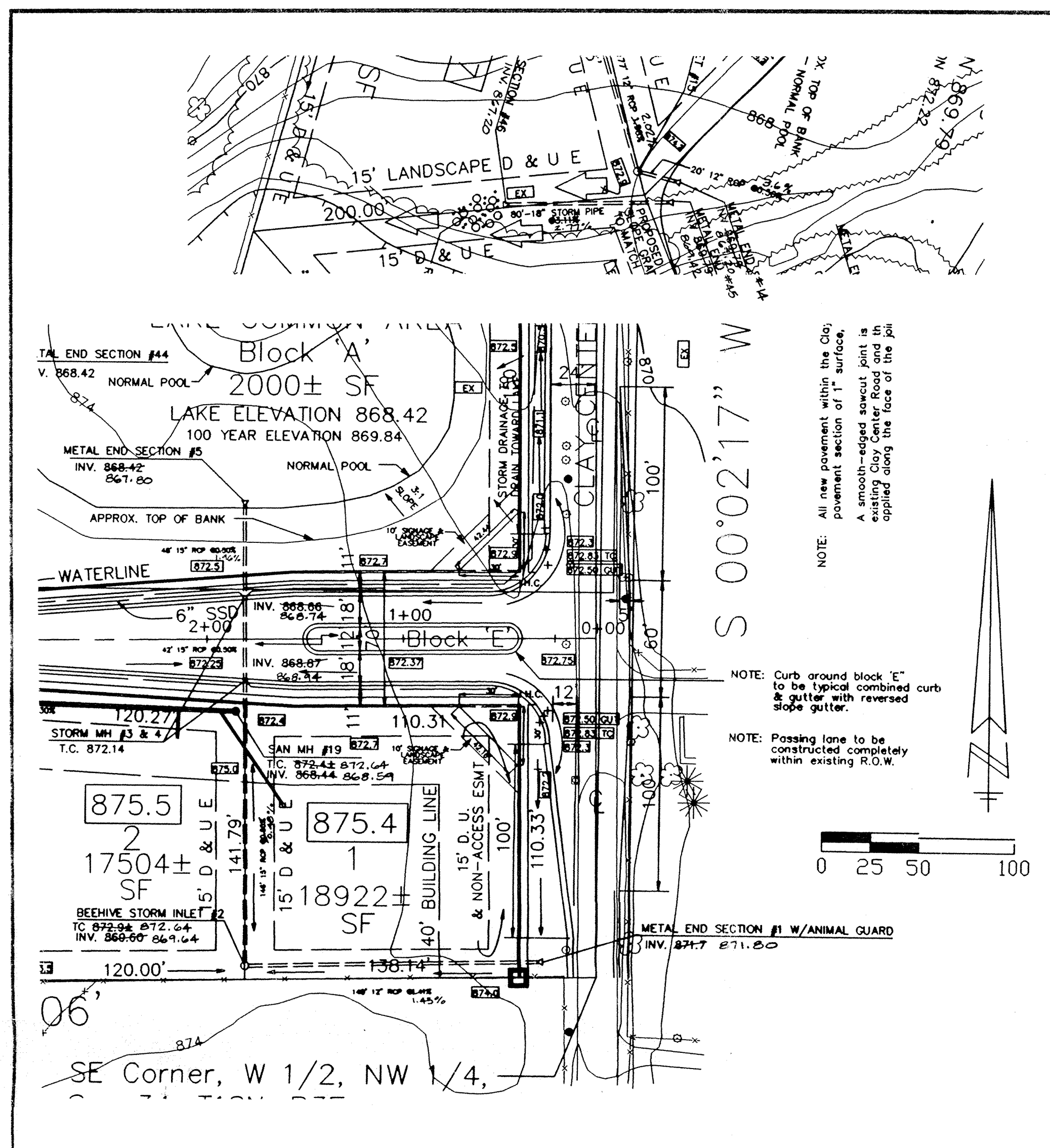

This information was gathered from the files of the Hamilton County Surveyors Office and is considered an official record of the GIS.

Empty Date: 10-9-03
Entered by: JDPH

HAMILTON COUNTY
INDIANA
1823

WEIHE ENGINEERS INC.
10635 NORTH COLLEGE AVENUE
INDIANAPOLIS, INDIANA 46280
(317) 846-6611

LAND PLANNERS
CIVIL ENGINEERS

DATE BY: 09-30-04
Checked by: JDPH
Drawn by: JDPH

REVISIONS
Change profile elevations to match 03
Change profile elevations to match 03

SCALE: Horizontal 1"=50'
Vertical 1"=5'

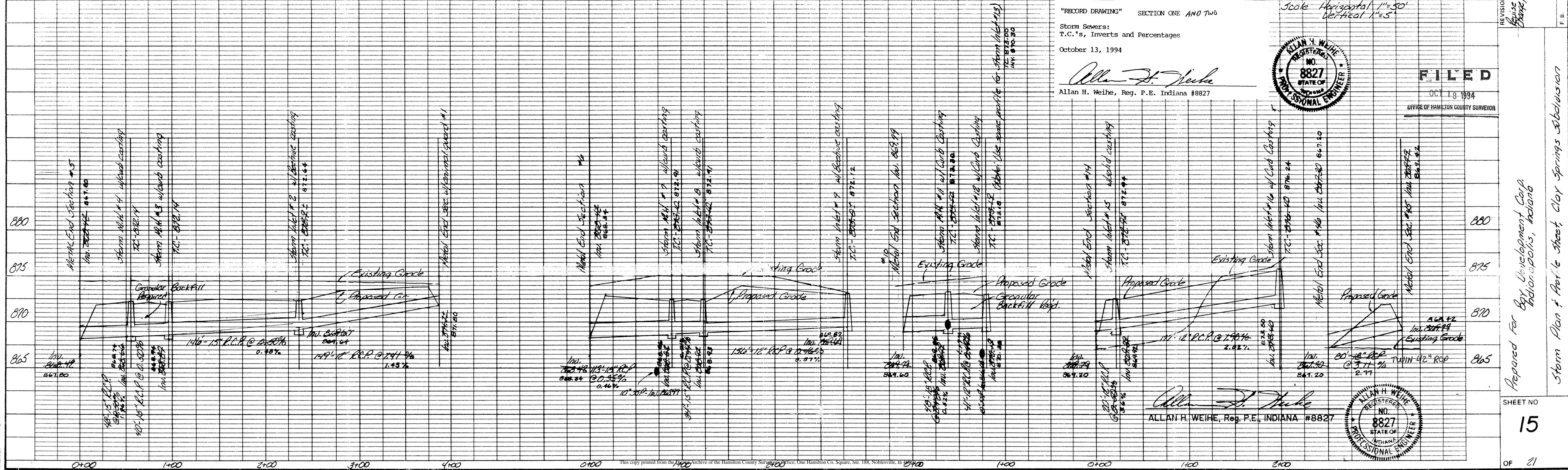

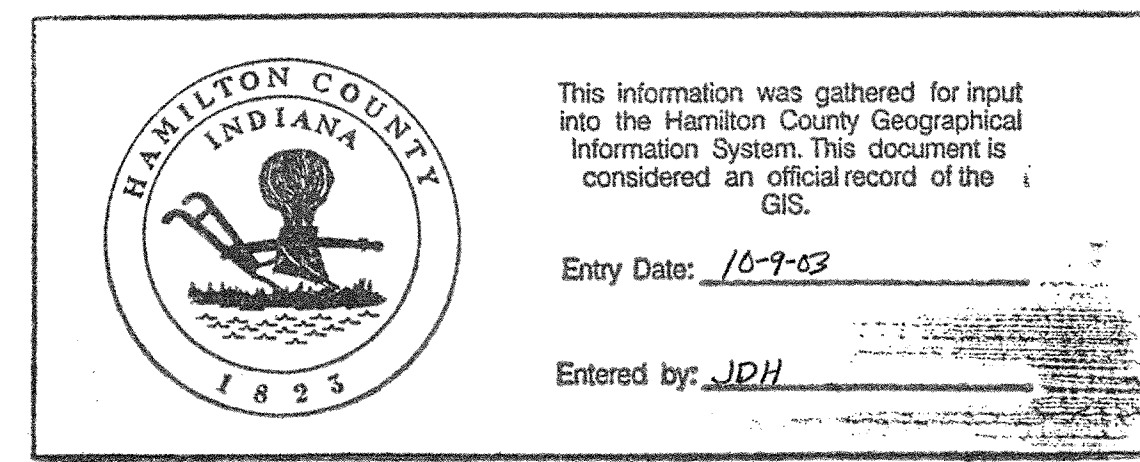
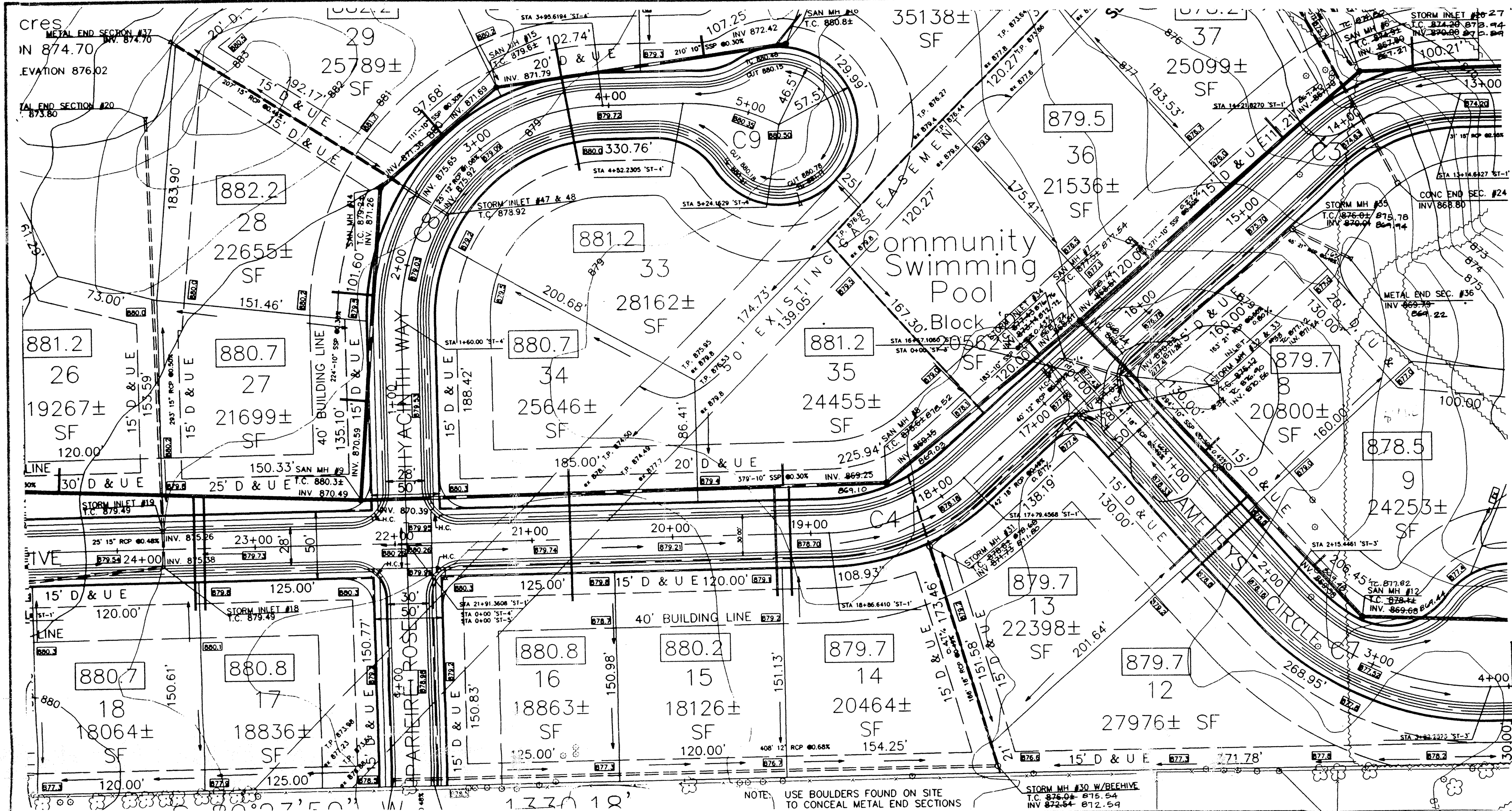

"RECORD DRAWING" SECTION ONE AND TWO
 Storm Sewers:
 T.C.'s, Inverts and Percentages
 October 13, 1994
 Allan H. Weihe
 Allan H. Weihe, Reg. P.E., Indiana #8827

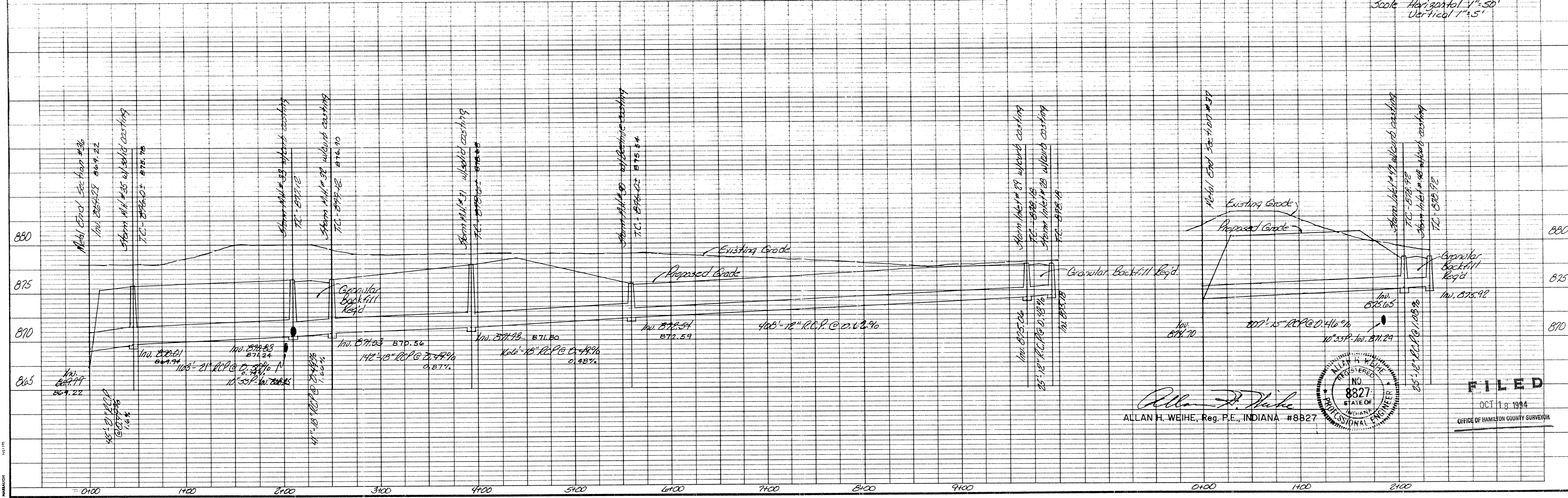
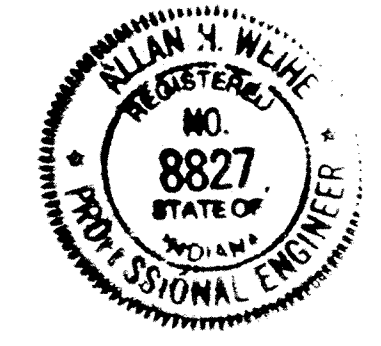

Allan H. Weihe
 ALLAN H. WEIHE, Reg. P.E., INDIANA #8827

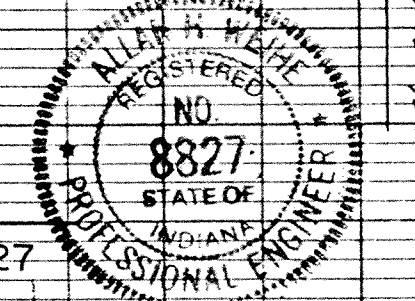

FILED
 OCT 13 1994
 OFFICE OF HAMILTON COUNTY SURVEYOR

This copy printed from the Digital Archive of the Hamilton County Surveyor's Office: One Hamilton Co. Square, Ste. 188, Noblesville, In 46060

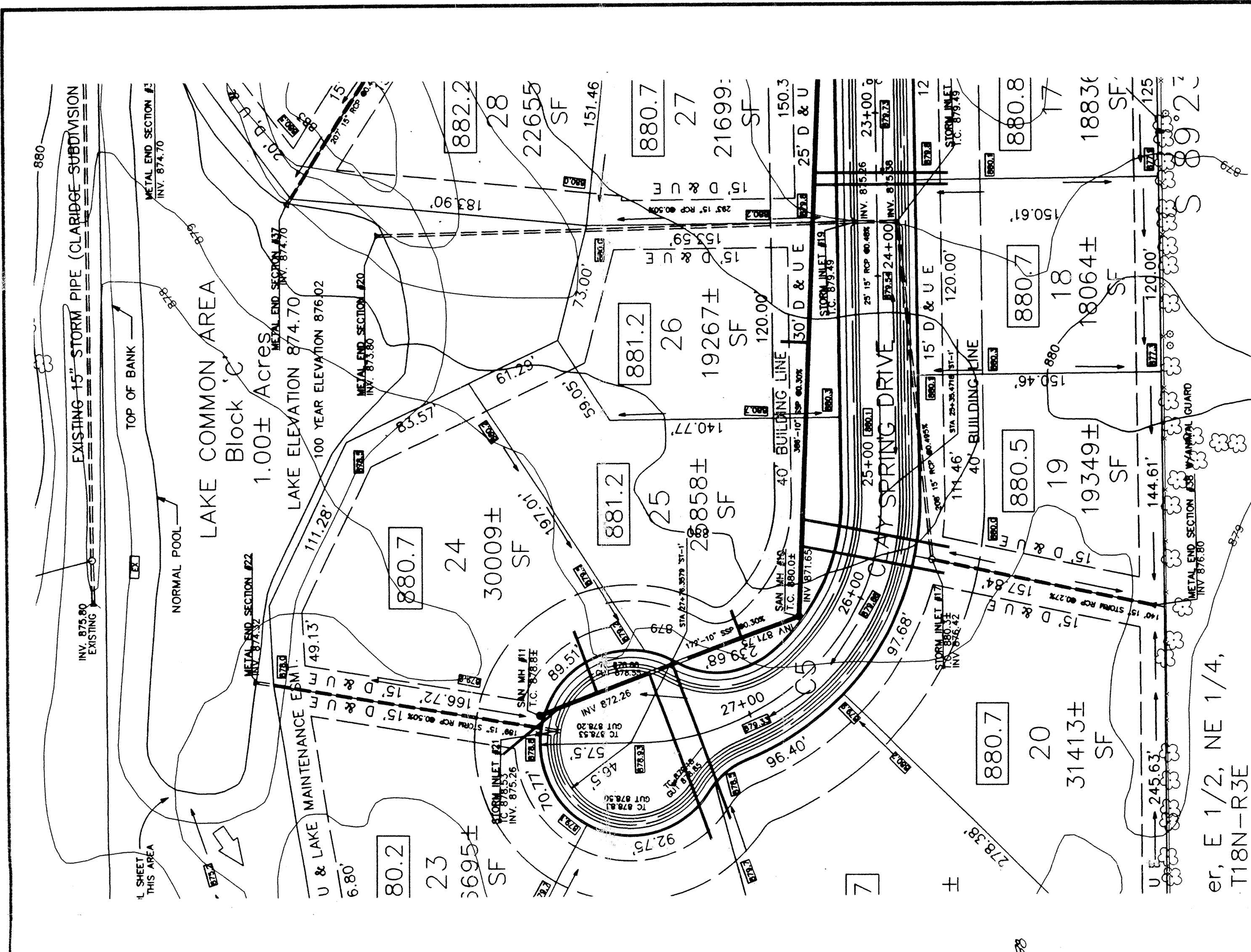

er, E 1/2, NE 1/4,
T18N-R3E

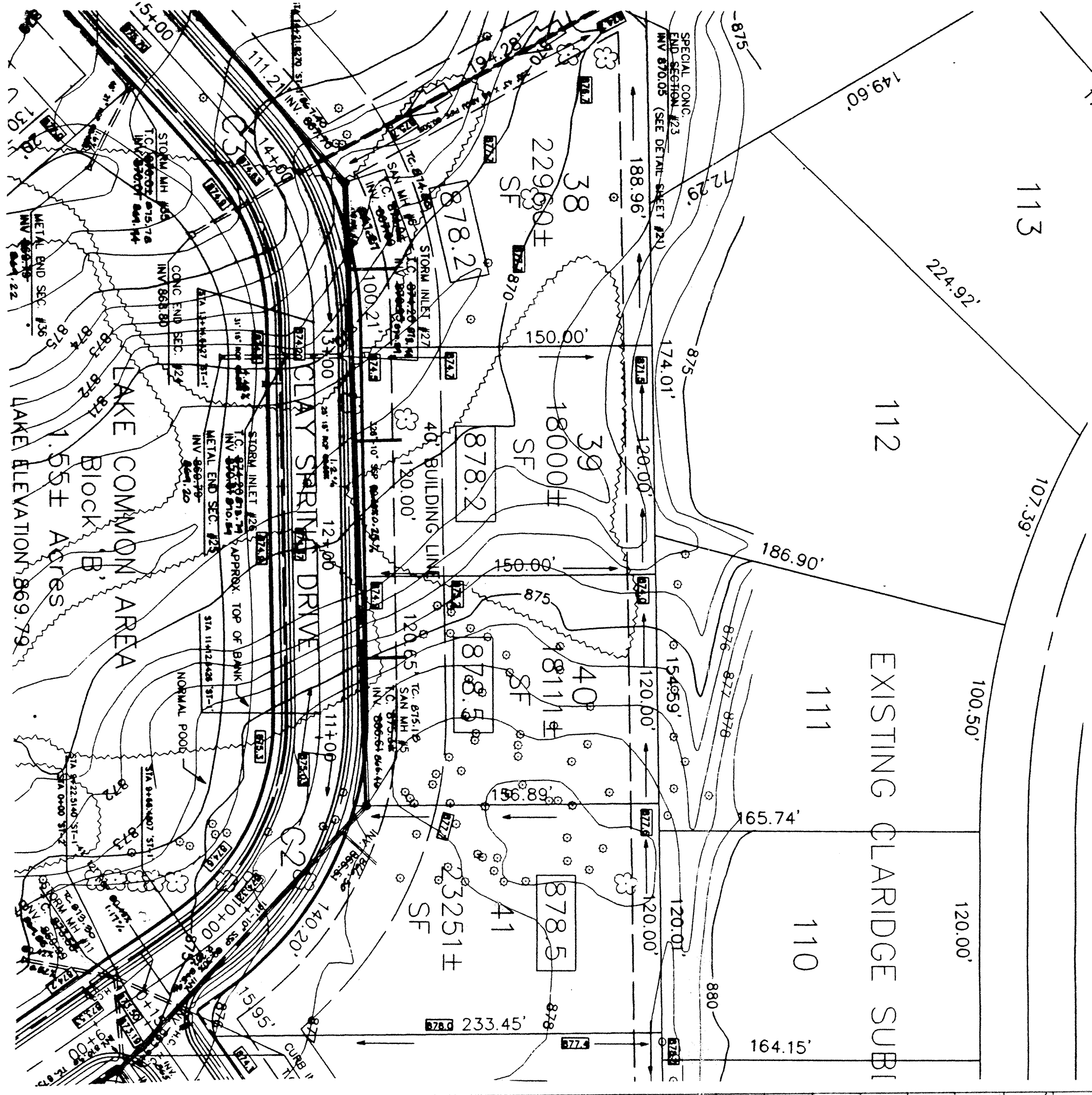

This information was gathered for input into the Hamilton County Geographic Information System. This document is considered an official record of the GIS.

Entry Date: 10-9-02
Entered by: JDH

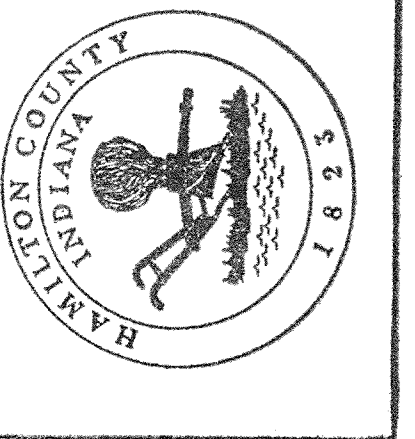
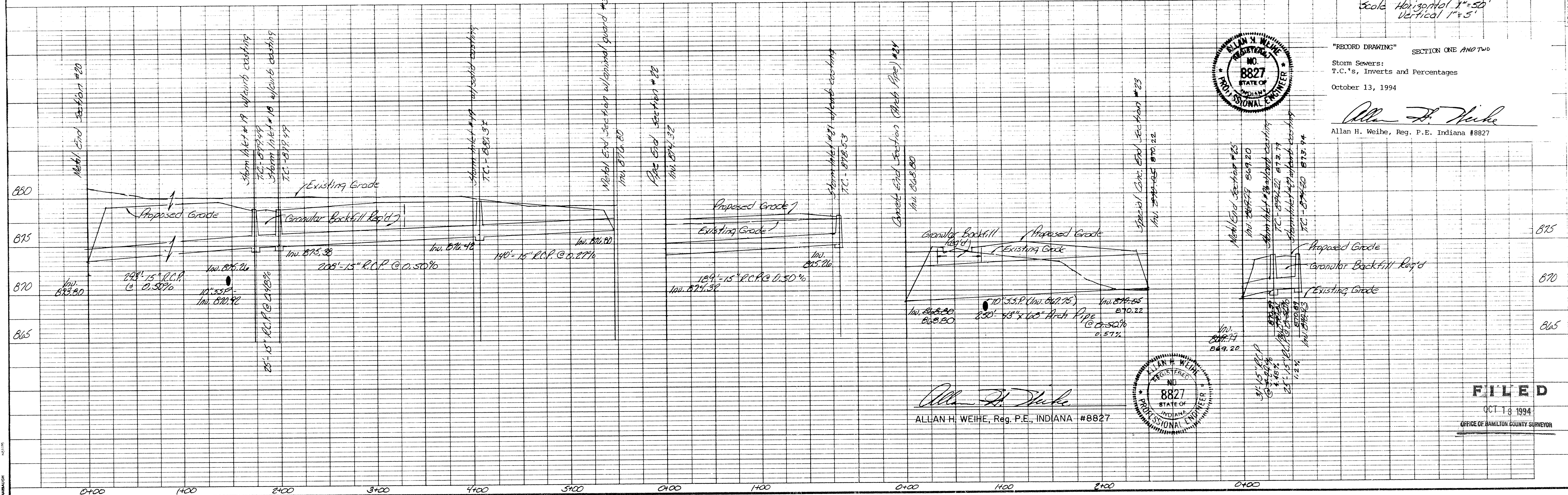
Scale Horizontal 1"=50'
Vertical 1"=5'

"RECORD DRAWING" SECTION ONE AND TWO
Storm Sewers:
T.C.'s, Inverts and Percentages
October 13, 1994

Allan H. Weihe
Allan H. Weihe, Reg. P.E. Indiana #8827

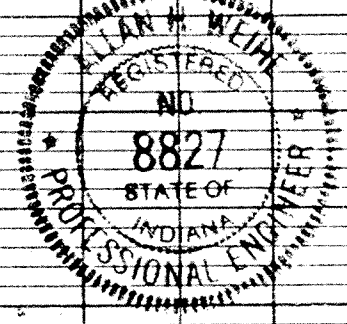
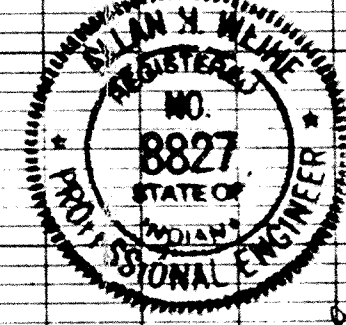

FILED
OCT 18 1994
OFFICE OF HAMILTON COUNTY SURVEYOR

WEIHE ENGINEERS INC.
10606 NORTH COLLEGE AVENUE
INDIANAPOLIS, INDIANA 46280
(317) 846-6611

LAND PLANNERS
CIVIL ENGINEERS
LAND SURVEYORS

DATE: 10/13/94
BY: JDH
DRAWING: D18
CHECKED BY: [Signature]
JOB NO: 88-304

REVISIONS:
1. Base grades & inverts

DATE: 10/13/94
PAGE: 17
OF: 21

Prepared For: Bay Development Corp., Indianapolis, Indiana
Storm Plan & Profile Sheet, Clay Springs Subdivision